

An aerial photograph of a city, likely Madison, Wisconsin, showing a large stadium on the left side. The stadium has a green field and a large 'W' logo on the right side. The city is densely packed with buildings and streets.

# RealEarth

## The SSEC Web Map Service

R. Dengel, D. Parker, S. Batzli,  
N. Bearson, D. Santek, Z. Ye

University of Wisconsin – Madison

2013 McIDAS Users Group Meeting  
Madison, WI  
9-10 Sept 2013

2013 Aircraft Survey UW

Questions????

A satellite image showing a mountain range with a large glacier on the left side. The text 'RealEarth' is overlaid in white.

# RealEarth

- System Updates
- New Data Types & Sources
- Mobile Devices
- Real-Time Demo

VIIRS True Color Rim Wildland

# VM Architecture

## Modular Design Permits:

- Flexibility
- Load Distribution
- Fault Tolerance
- Redundancy
- Scaling
- Packaging/Distribution

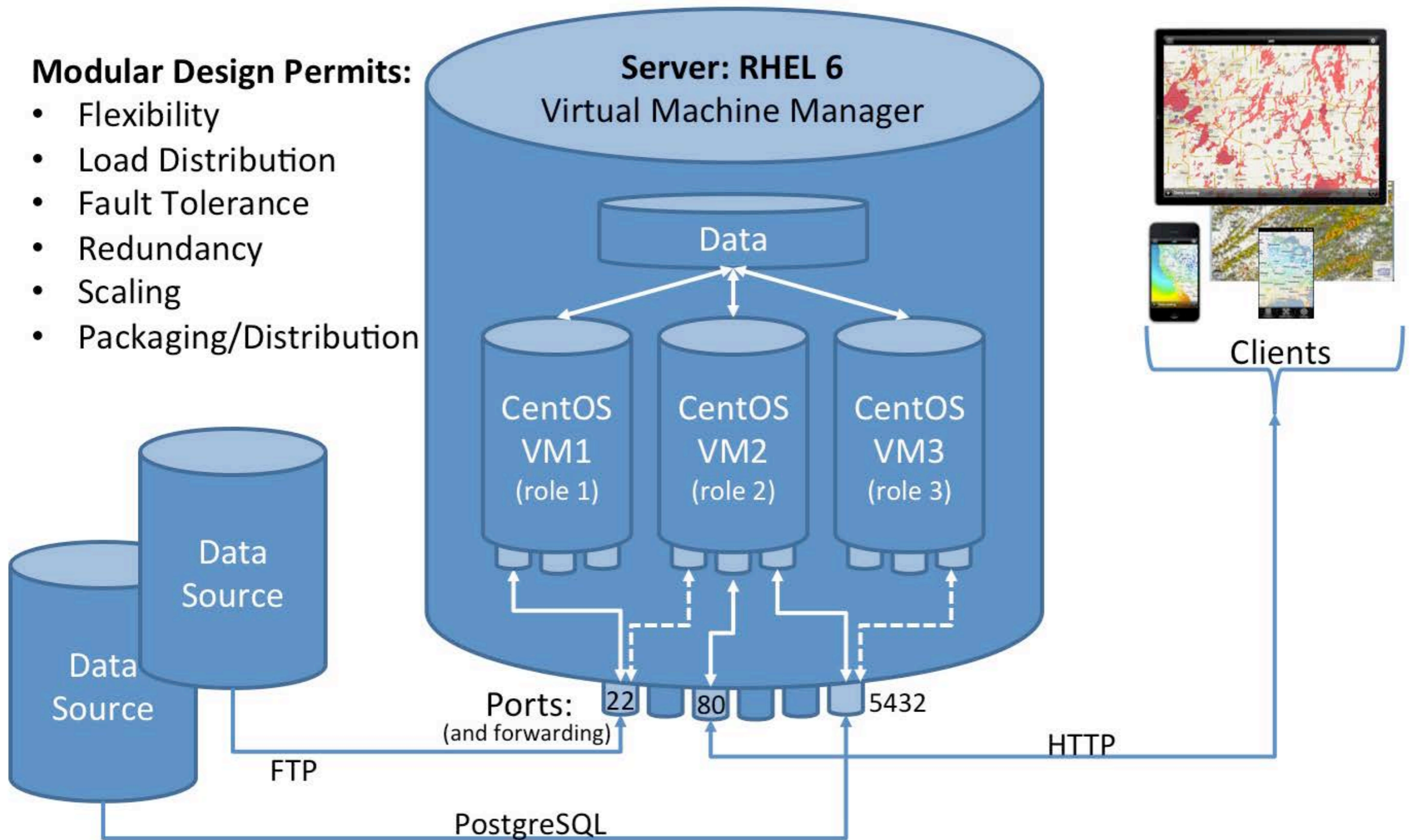

# Proxy to Other VMs

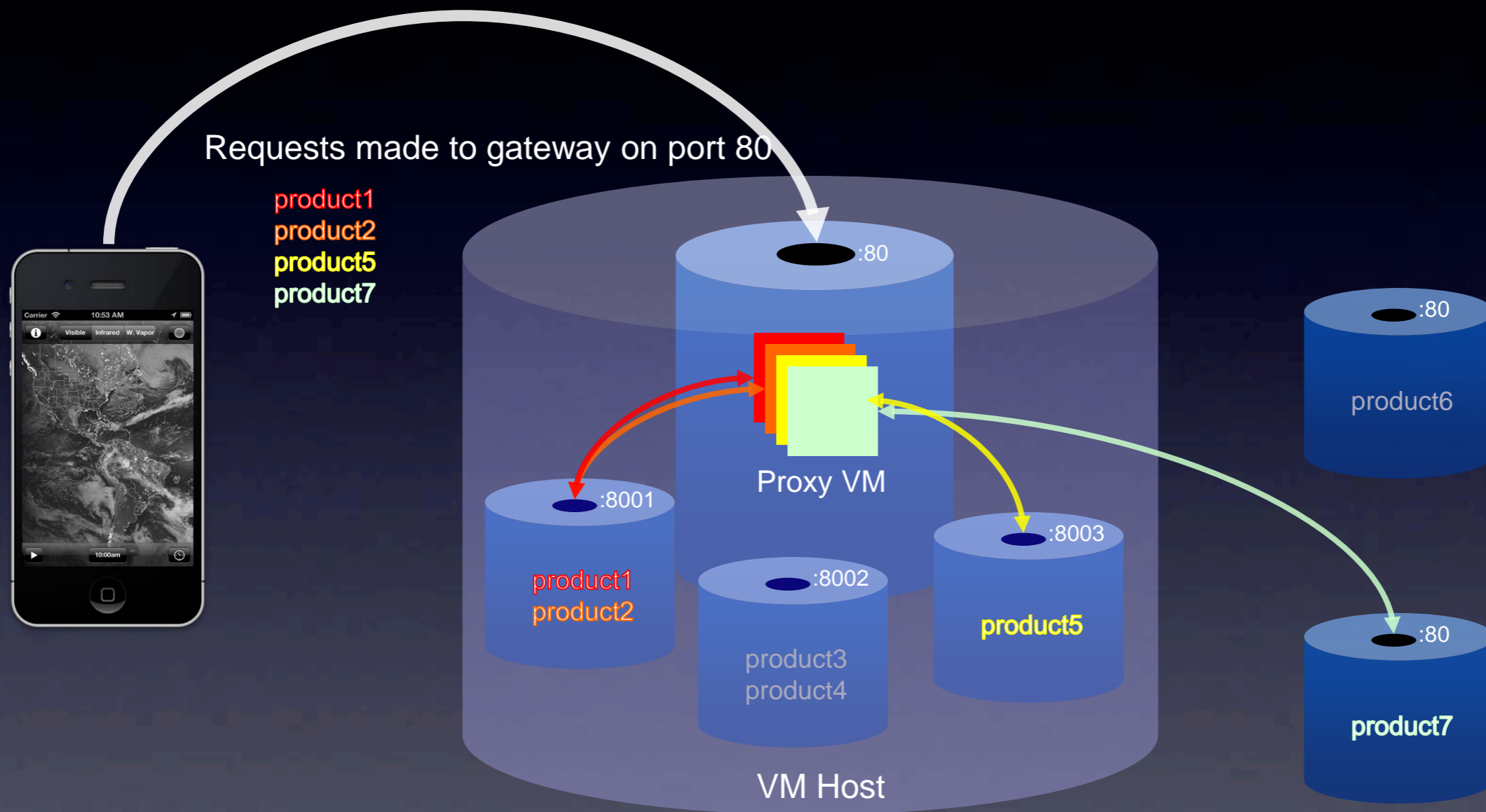

Proxy collects and combines information (tiles, shapes, metadata, etc) from the appropriate host and returns the result to the client

# Product Sharing

## THREDDS in McIDAS-V

Overlaid on the main window is the "McIDAS-V - Data Explorer" window. This window is used for selecting and managing data sources. It features a "Catalog" field with the URL `http://wms.ssec.wisc.edu/mcv/?product=globalir` and a "Select File..." button. The "Browse" section is set to "Web Map Service" and shows a list of data products under the "SSEC WMS Product" category. The selected product is `globalir_20130905_160000`. To the right of the list is an "Image Bounds" map showing a world map with a red vertical line indicating the selected data's geographic extent. At the bottom right of the Data Explorer window, there is a button labeled "Add Source" and a note: "Press 'Add Source' to load the selected WMS layer".

# Product Sharing

## NWS: Enhanced Data Display

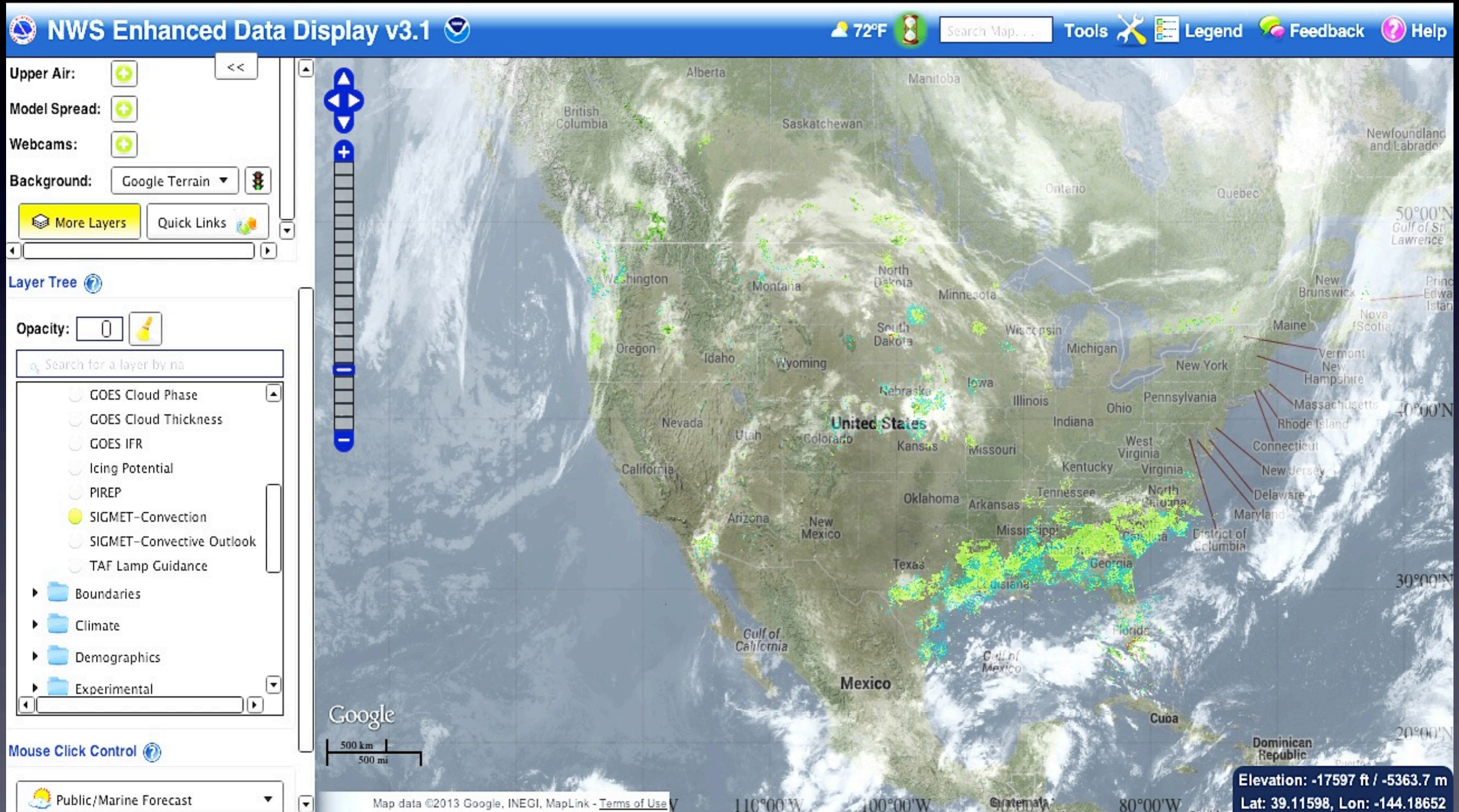

# Manager Product Editor

 **SSEC WMS Product Manager** wmsserv2.ssec.wisc.edu/prod  
load average: 1.35, 1.78, 1.81

---

**PIREP** 7m  
150 tiles in 41s (0.3s/t)  
*Pilot Reports*

**Edit npptcpm** ✕

 **npptcpm**  
*Pil*

**Naming**  
Name:   
Description:   
Categories:  (CSV)

**Timeliness**  
Animation Interval:  minutes  
Warn After:  minutes  
Model Data:

**Availability**  
Public:   
Released:

**Security**  
Restrict to IPs:  (CSV)

**Actions**

**Display**  
Data Type:   
Tile Type:   
Transparent Color:   
Processing:   
Tile Renderer:   
Canvas Marker: .js  
Max Zoom:   
Seed Policy:   
Show Legend:

**Data Retention**  
Keep:      
Static:

# Manager Product Editor

**SSEC WMS Product Manager** wmsserv2.ssec.wisc.edu/prod  
load average: 1.35, 1.78, 1.81

**PIREP** 7m  
150 tiles in 41s (0.3s/t)  
*Pilot Reports*

**Edit npptcpm**

**npptcpm**  
*Pil*

**Naming**  
Name: N. America True Color comp 1km (VIIRS, PM only)  
Description: N. America true Color comp 1km (VIIRS, PM only)  
**Categories:** VIIRS,Regional Imagery (CSV)

**Timeliness**  
Animation Interval: 90 minutes  
Warn After: 2880 minutes  
Model Data:

**Availability**  
Public:   
Released:

**Security**  
Restrict to IPs: (CSV)

**Actions**  
Rebuild Product   Rebuild Legend   Clean Cache   Delete Product

**Display**  
Data Type: Raster  
Tile Type: Color  
Transparent Color: 0 0 0  
Processing:   
Tile Renderer: /home/wms/data/mapfiles/renderers/  
Canvas Marker: /home/wms/www/html/js/markerGenerators/.js  
Max Zoom: 4  
Seed Policy: Do not seed  
Show Legend:

**Data Retention**  
Keep: 366 Files Hours Days  
Static:

[Save](#)

# Catagories

## Display Controls – Product Selection

**Display Controls**

Save my selections

Products

- All Products
- Hazards
- High Res
- Hurricane
- Landsat
- MODIS
- NASA
- NESDIS
- NSIDC
- NSSL
- Observations
- Polar Nav
- Precipitation
- Radar
- Regional Imagery
- Severe
- Static
- Targets
- VIIRS
- Winds
- Winter
- Wisconsin

2013-09-02 8:05pm  
37.90N 86.69W  
Link

SSEC/UCAR-CanAM Radar Precip Rate (Filtered)

Filtered - Light Heavy

Map data © 2013 Google, INEGI 200 km Terms of Use

# Catagories

## Display Controls – Product Selection

**Display Controls Panel:**

- Save my selections:** A checkbox that is currently unchecked.
- Navigation:** A set of playback controls including buttons for previous, play, and next, along with a progress slider.
- Products:** A list of product categories with expandable arrows and status indicators (green plus for expanded, blue 'i' for collapsed).
  - All Products:** Selected and circled in blue.
  - Hazards:** Selected and circled in blue.
  - Global Earthquakes (10 min):** Status: collapsed.
  - RSAC Large Wildland Fires:** Status: collapsed.
  - Severe Wx Warnings:** Status: collapsed.
  - Hurricane Cone of Uncertainty:** Status: collapsed.
  - Hurricane Points:** Status: collapsed.
  - Hurricane Track:** Status: collapsed.
  - Volcanic Ash Advisories:** Status: collapsed.
- Map Style:** A dropdown menu currently set to 'Map'.
- Labels:** A checkbox that is currently checked.

**Map:**

- Location:** 2013-09-02 8:05pm, 37.90N 86.69W.
- Legend:** SSEC/UCAR-CanAM Radar Precip Rate (Filtered). The scale ranges from 'Filtered' (dark purple) to 'Light' (yellow) to 'Heavy' (red).
- Map Data:** ©2013 Google, INEGI. Scale: 200 km.

# Collections

## Display Controls – Product Selection

On the left side, there is a 'Display Controls' panel. It includes a 'Save my selections' checkbox, navigation buttons (back, forward, home, search), and a 'Products' section. The 'Products' section has a star icon circled in blue, followed by 'All Products' and 'Displayed' buttons, and a 'Save As Favorite...' button. Below this, there are several product categories: 'AWC', 'CIMSS', and 'NESDIS'. Under 'NESDIS', three products are listed with preview thumbnails and status icons: 'Global Blended TPW (GPS) and WV', 'Global Blended TPW (PCT) and WV', and 'Global HydroEstimator and WV'. Other categories like 'NHC', 'SPC', and 'SSEC' are also visible at the bottom of the panel.

# Favorites

## Display Controls – Product Selection

# Times

## Animation Time Controls

The main area of the interface is a map of North America, showing a satellite-style background with overlaid meteorological data. The map is centered on the United States. A date and time stamp in the top right corner reads '2013-09-04 6:00pm' and '39.10N 158.38W'. A 'Locate Me' button is in the top left. The map includes labels for various geographical features like the Gulf of Alaska, Gulf of California, and Gulf of Mexico. At the bottom of the map, there are two color-coded legends: 'Global IR Composite' (ranging from 0% to 100%) and 'NEXRAD Phase' (ranging from 0% to 100%). A scale bar at the bottom right indicates '1000 km'. The SSEC logo and 'Google' are visible in the bottom left corner of the map area.

# Canvas Marker Generators

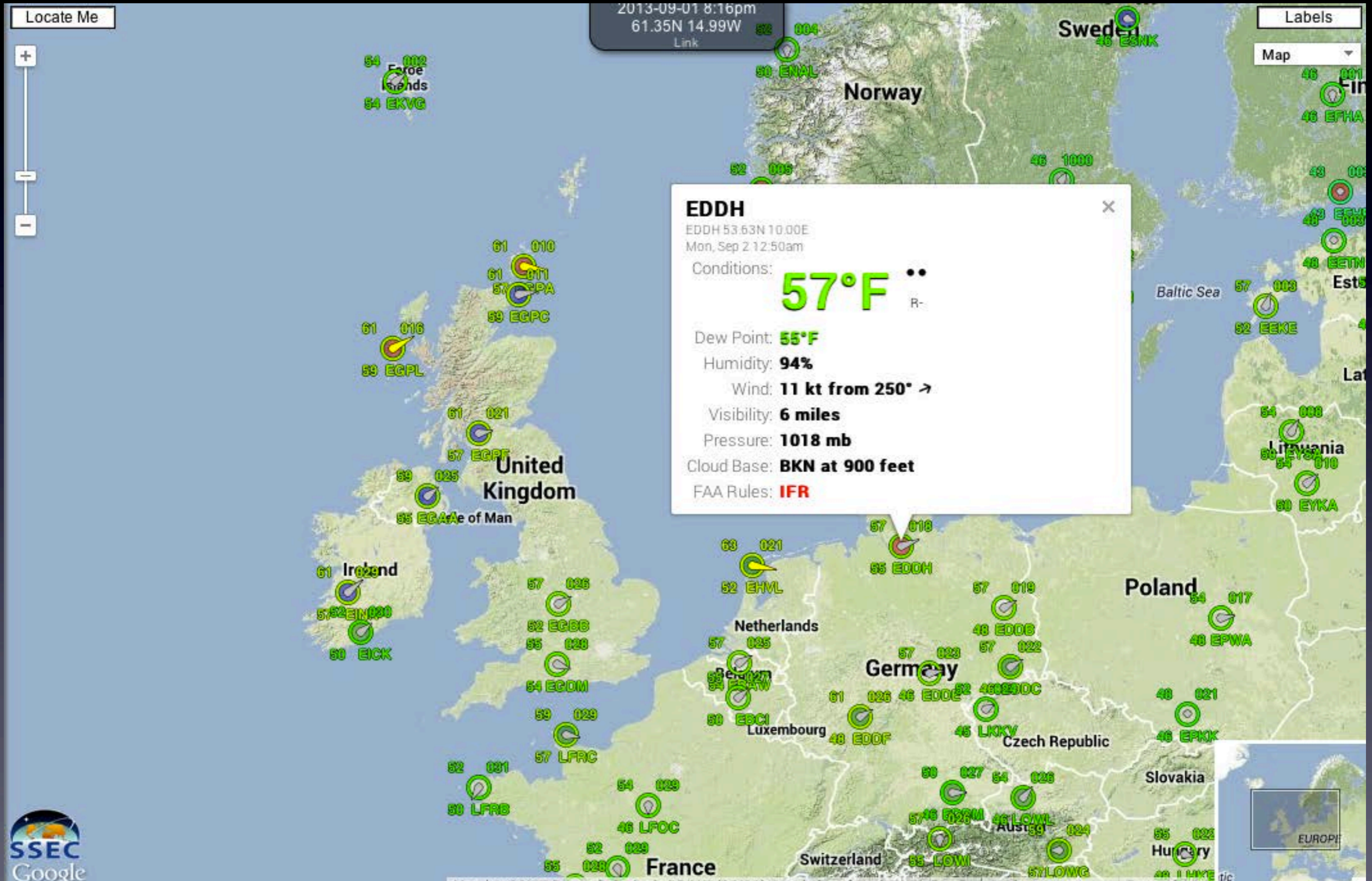

# Labels

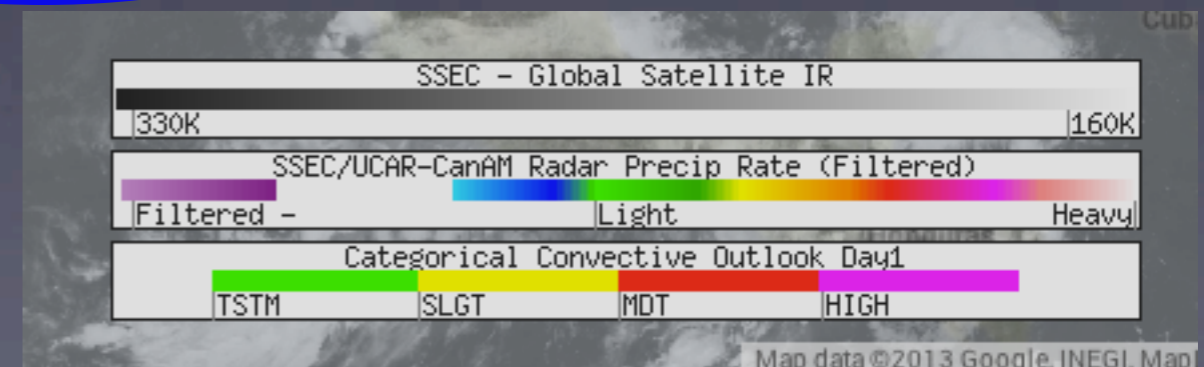
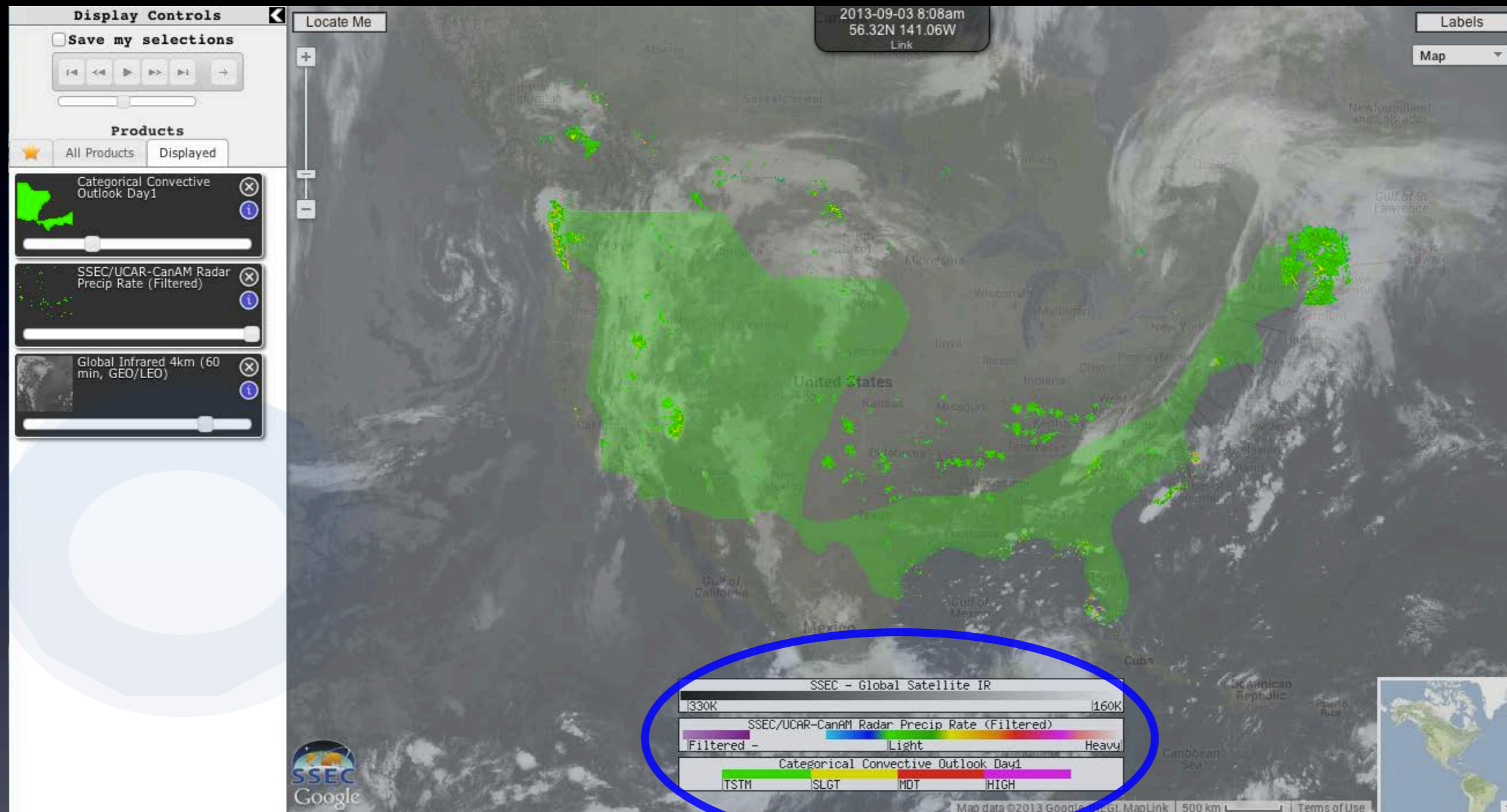

# Data Probe

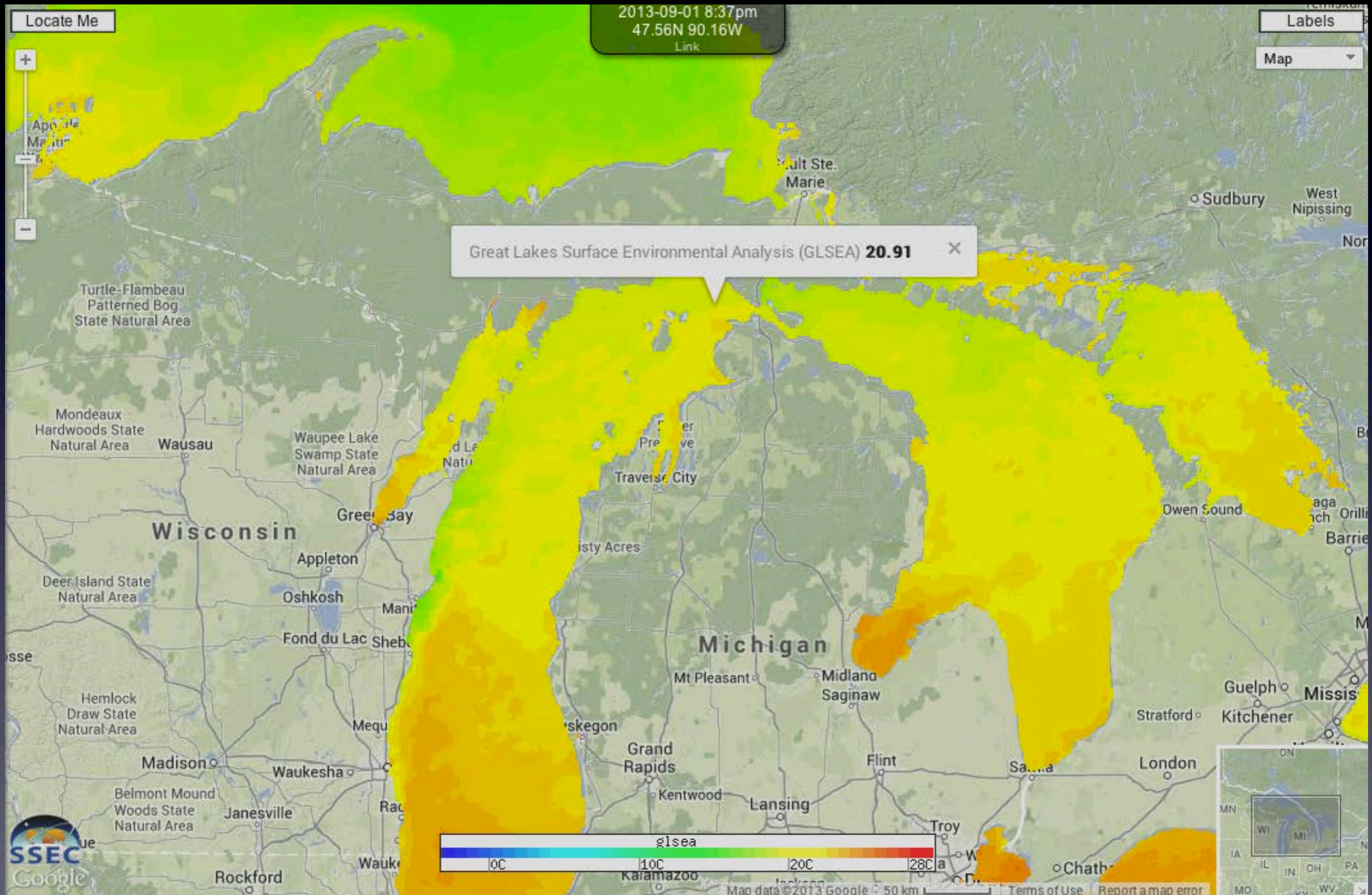

# ADDE ingest

User uploads a text file (myimage.adde) that contains

....

- Address > GEOARC.SSEC.WISC.EDU
- Group > AGOES13
- Descriptor > FD
- IMGCOPY args > BAND=4 SIZE=SAME RES=4 ...
- IMGREMAP args > PRO=RECT LAT=0 74 RES=4 ...

# ADDE ingest

.... which creates a RealEarth Layer called myimage

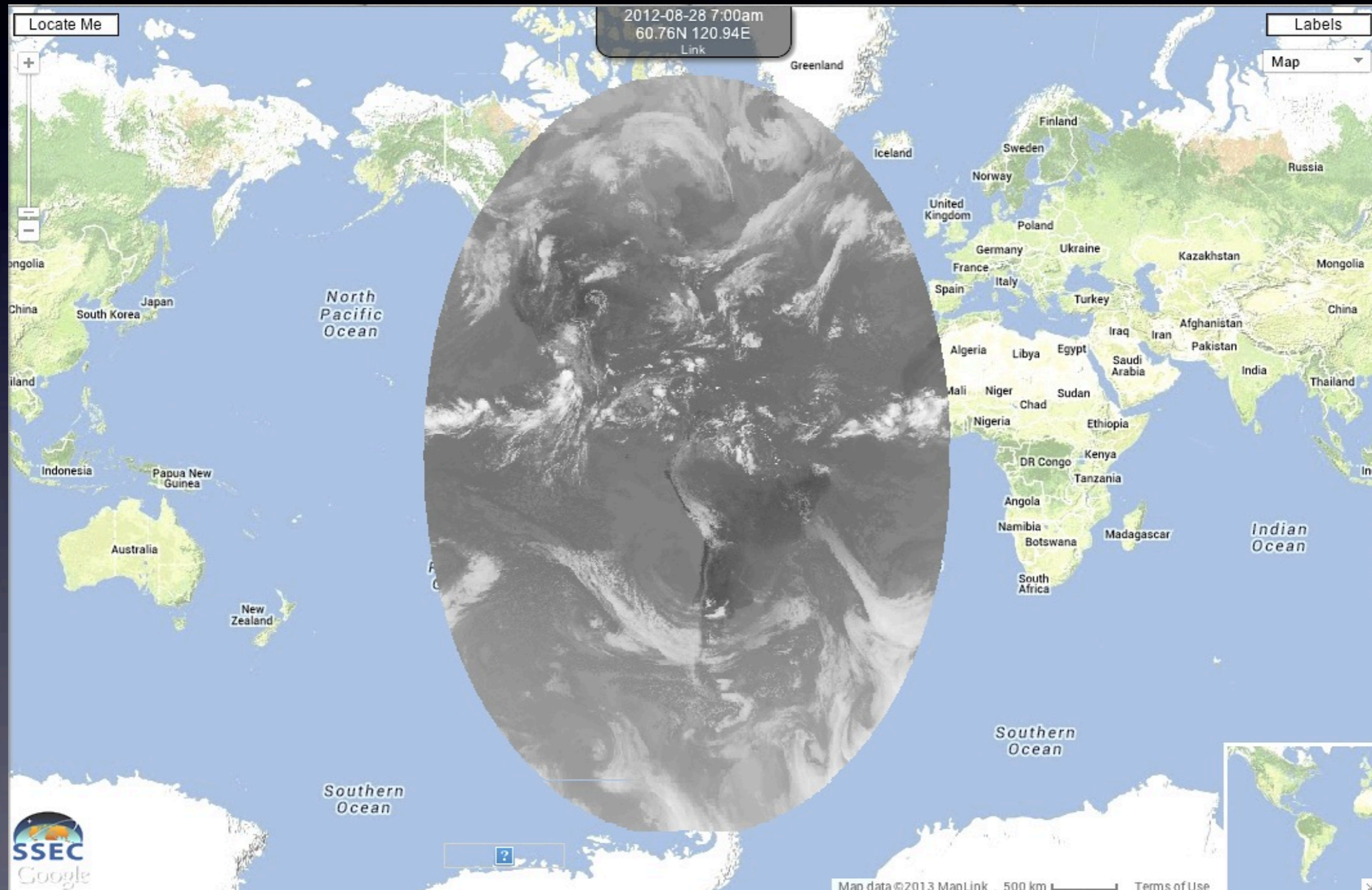

# RealEarth

## New Data Types and Sources

# VIIRS

## CIMSS/CSPP: Swath Composites

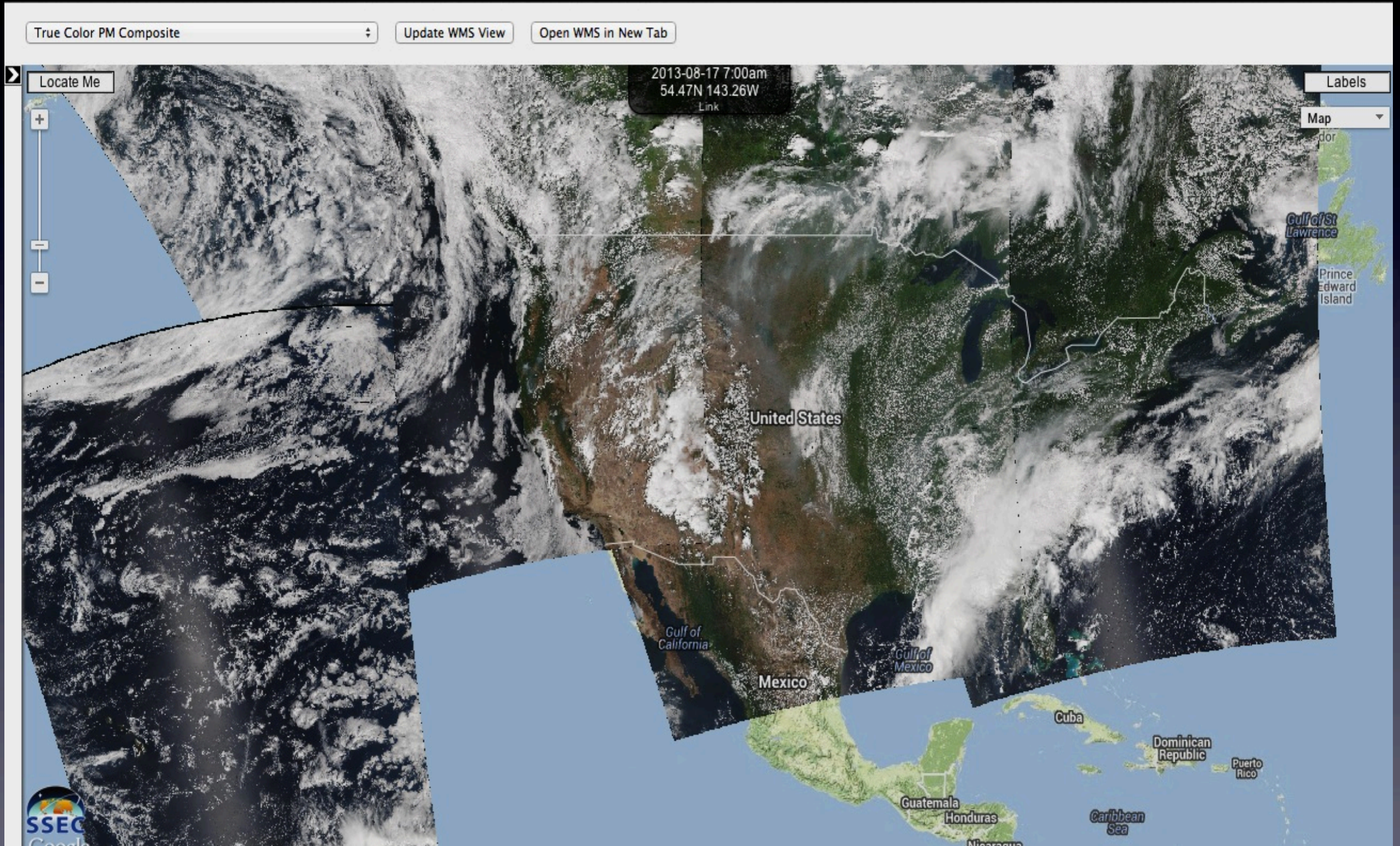

# VIIRS

## CIMSS/CSPP: Day Night Band

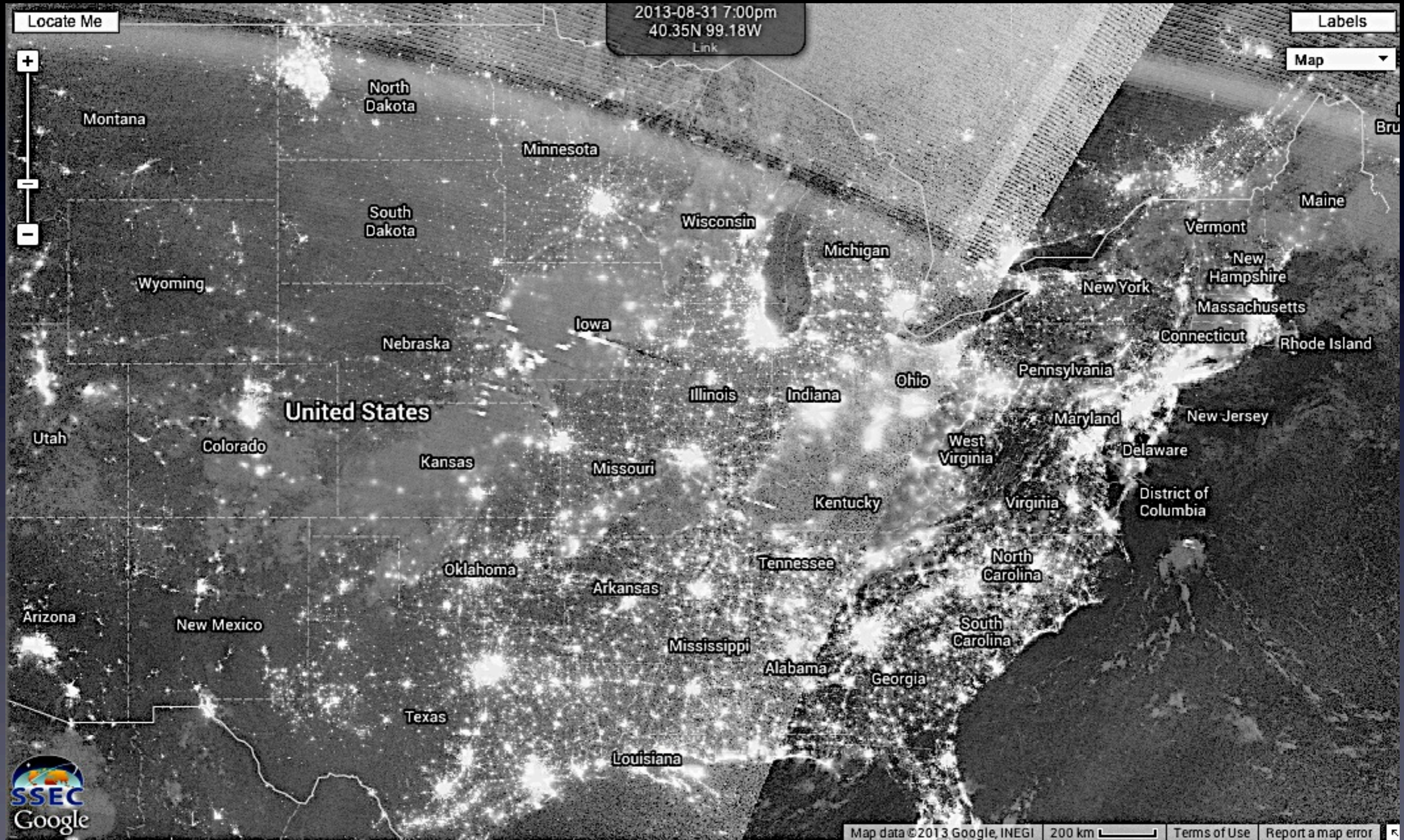

# Landsat 8 USGS: Granual Composites

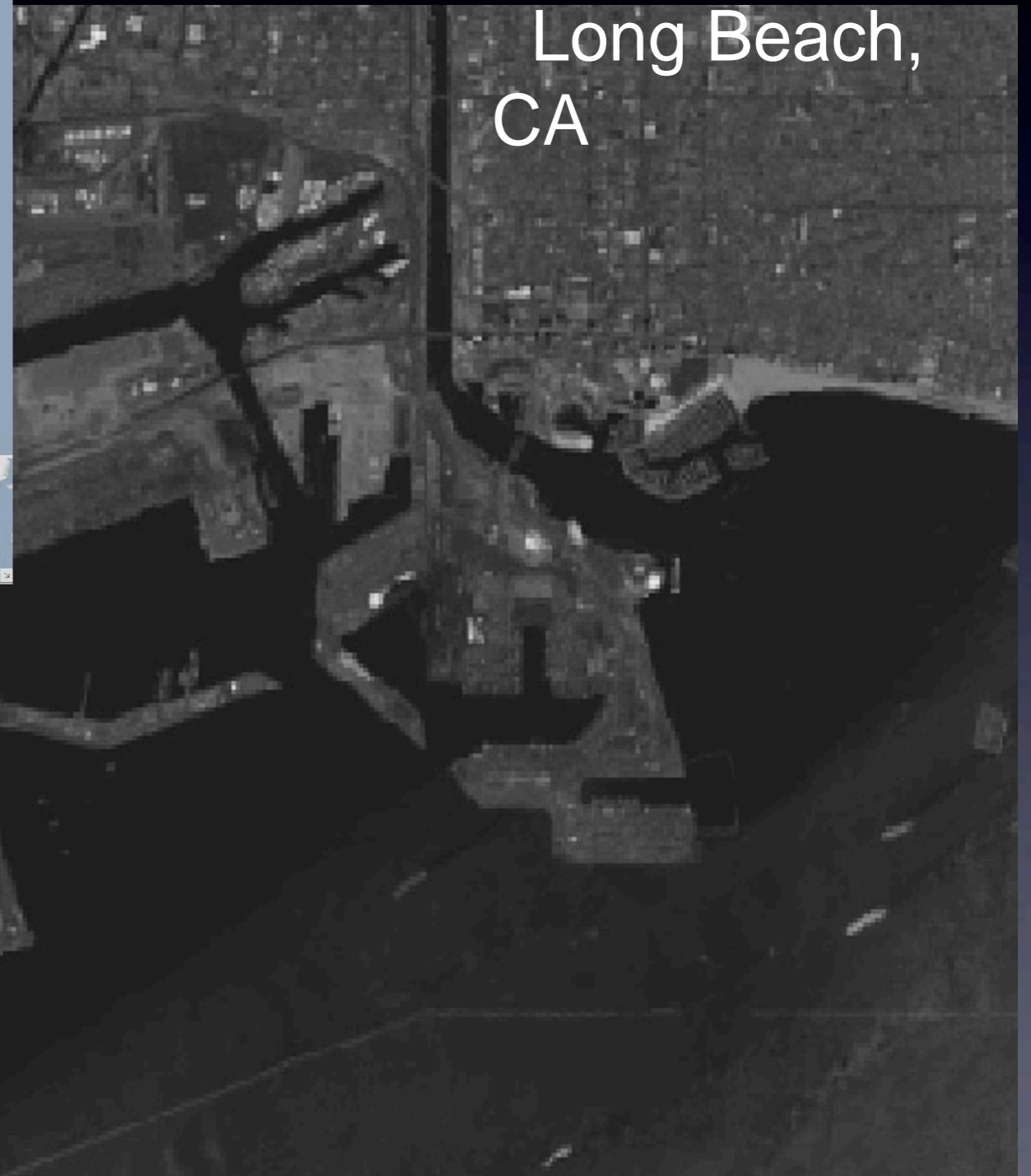
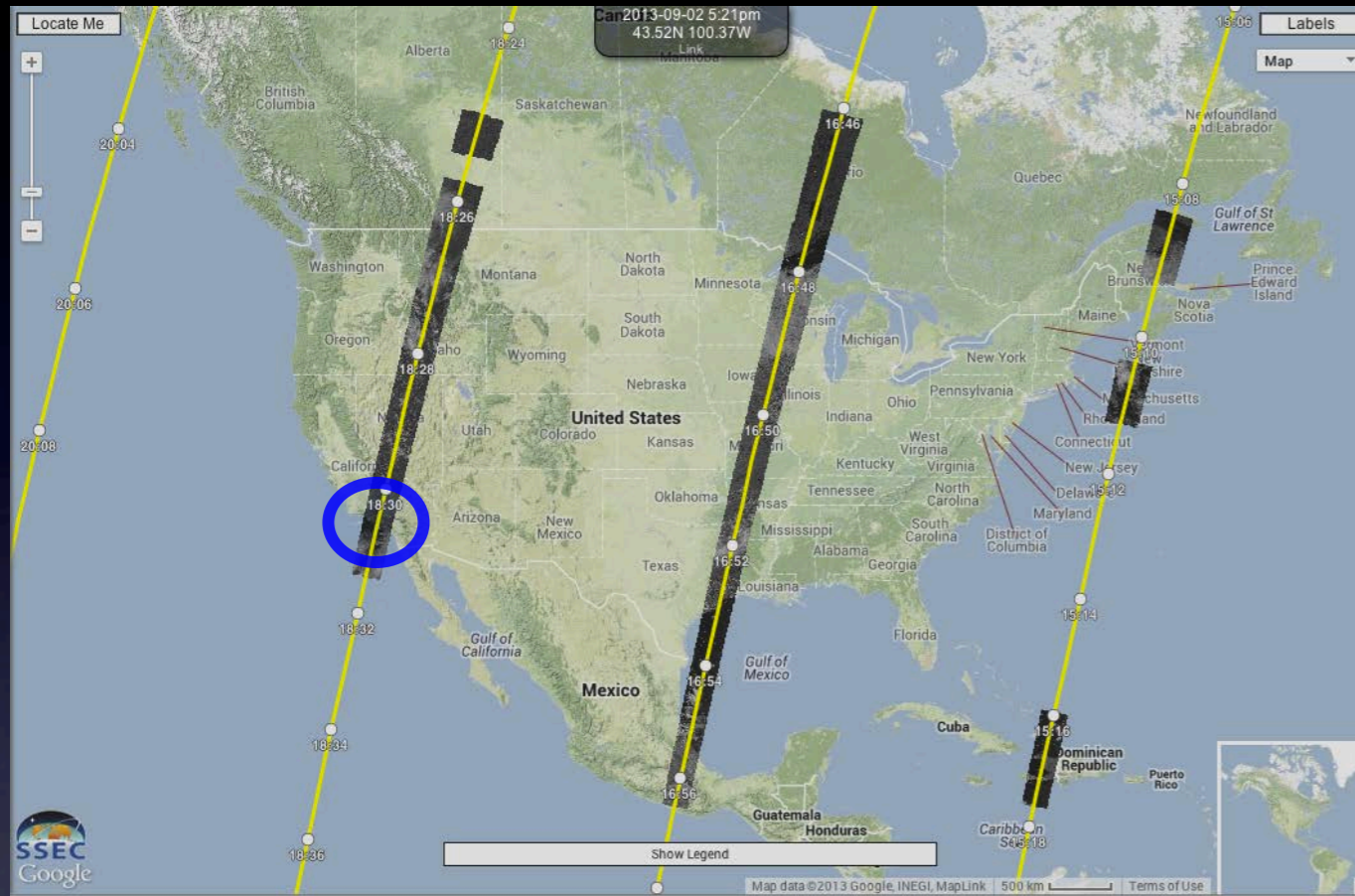

# Landsat 8 USGS: Multi-channel Composites

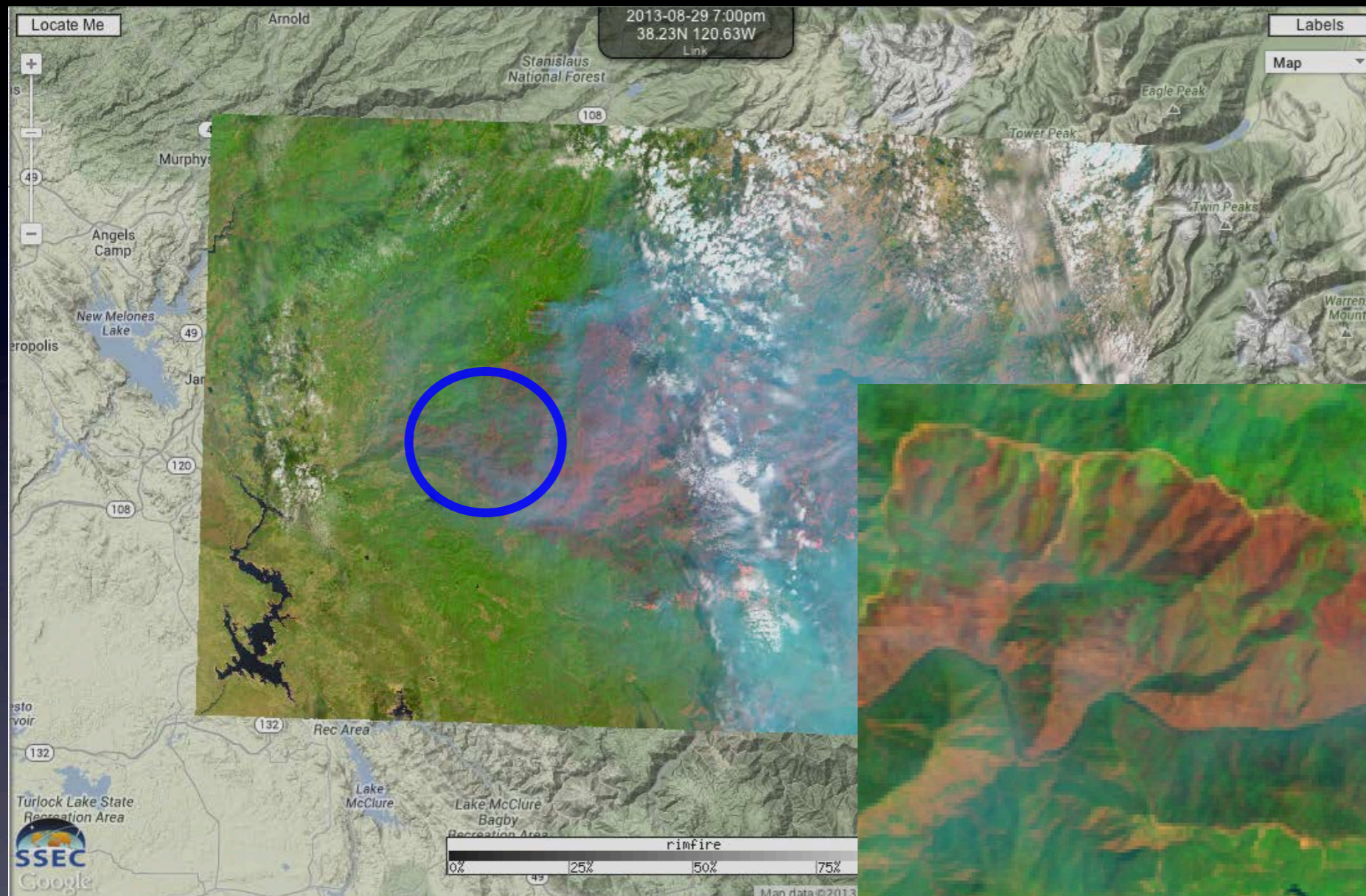

Bands 7,5,3 = RGB

# FLS

## CIMSS: Fog and Low Stratus

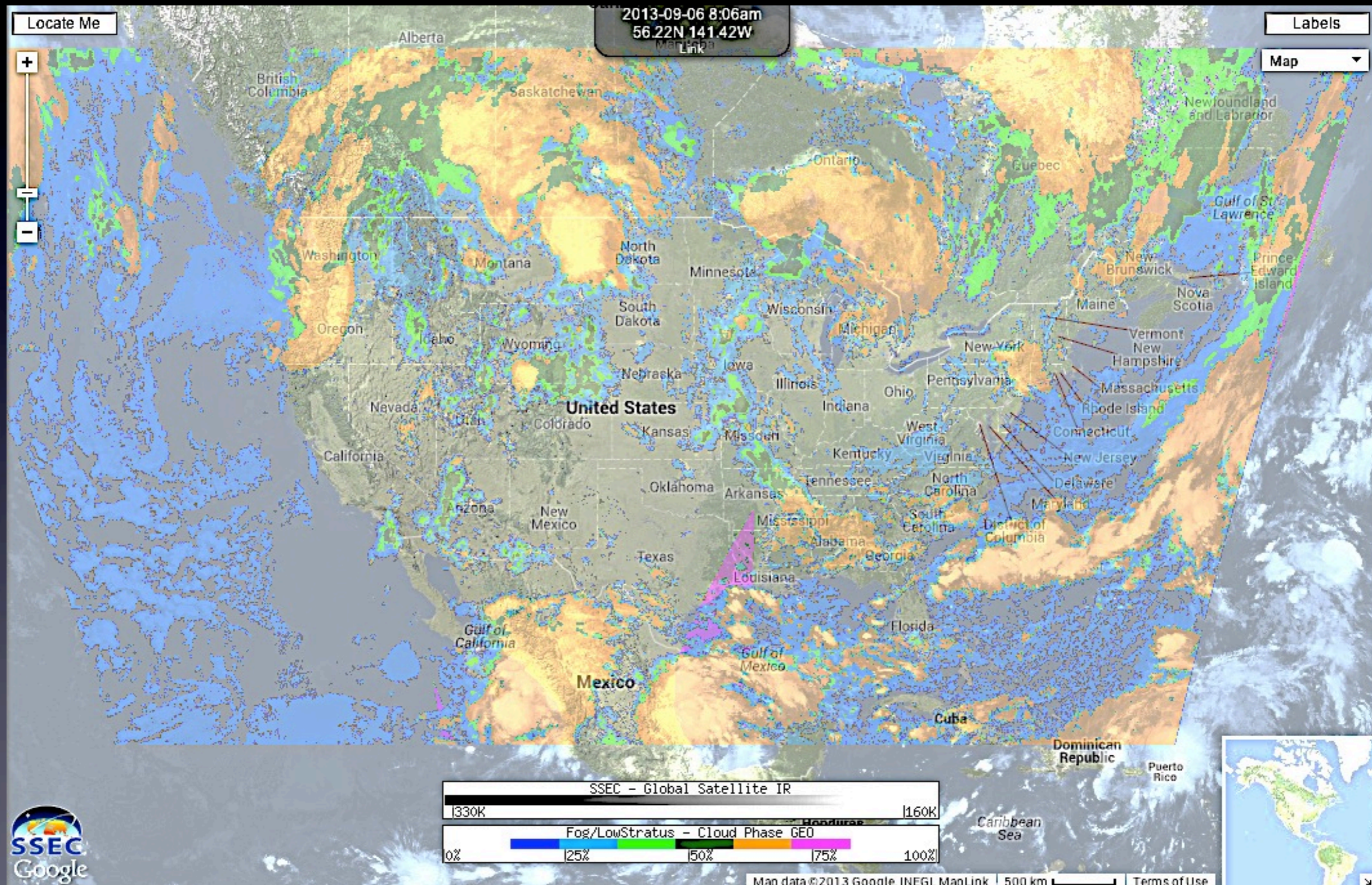

# AMV

## CIMSS: Atmospheric Motion Vectors

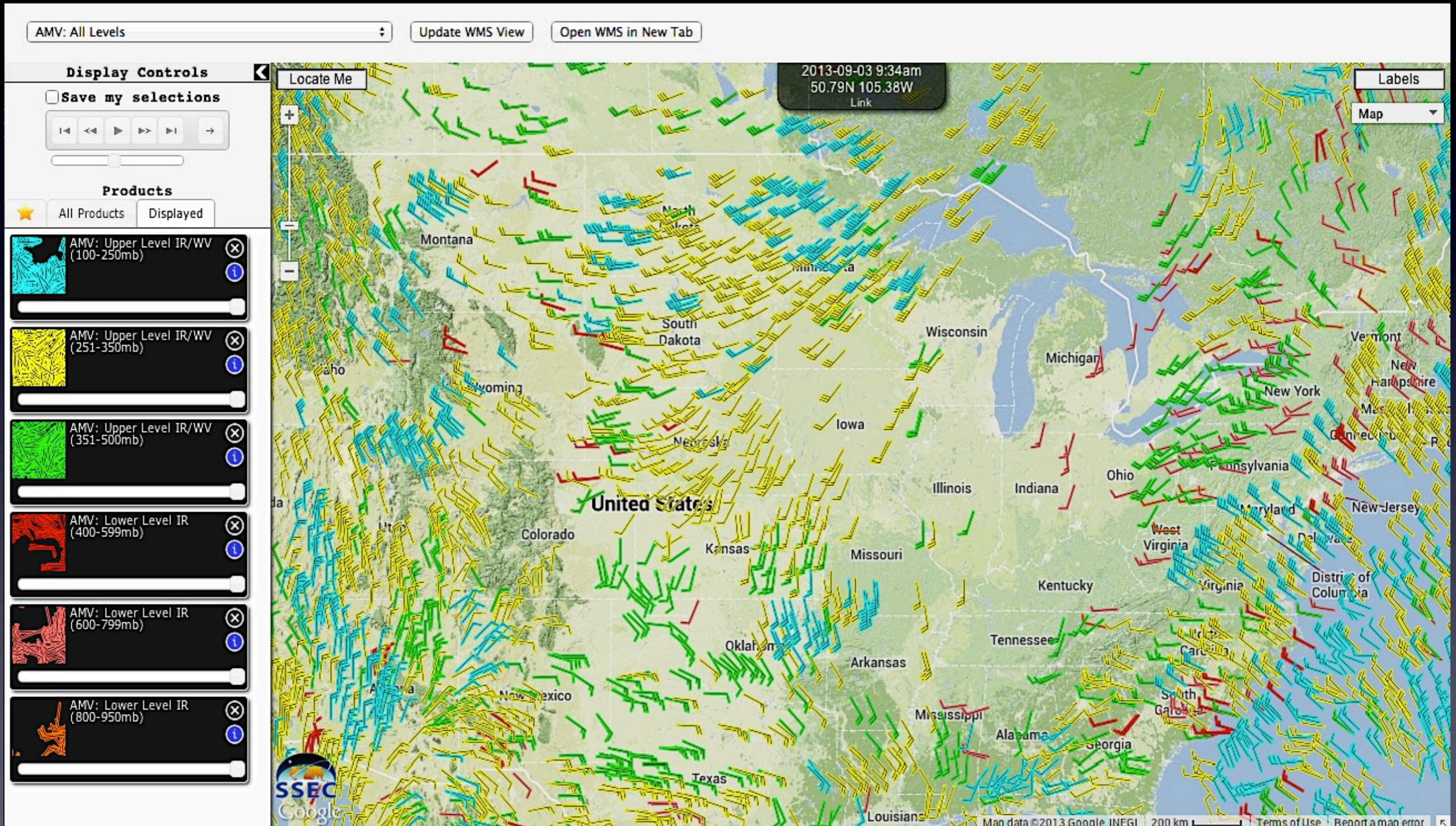

# AIRMET

AWC: Icing, Turbulence, IFR & MTOS

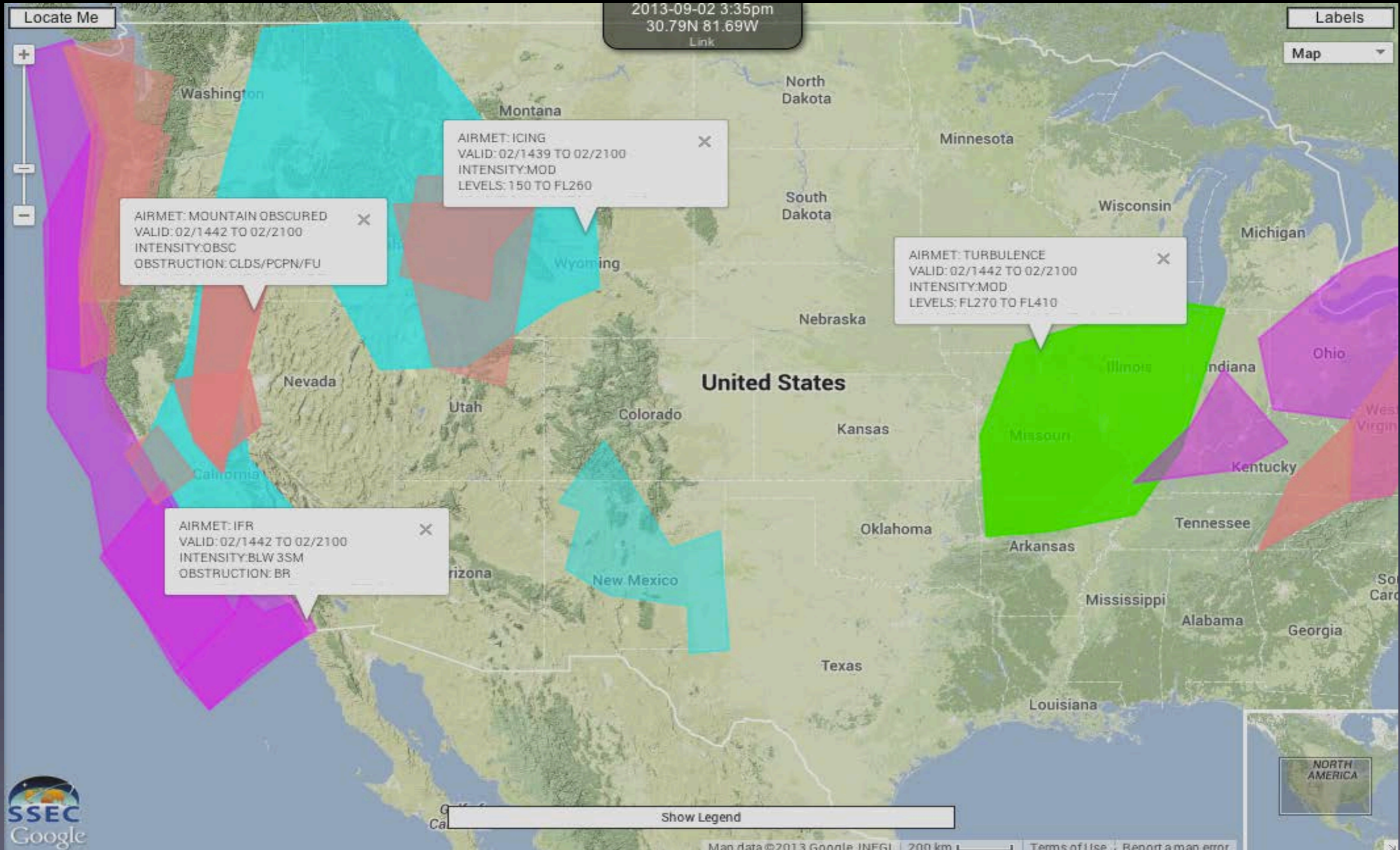

# SIGMET

## AWC: Outlook & Convective

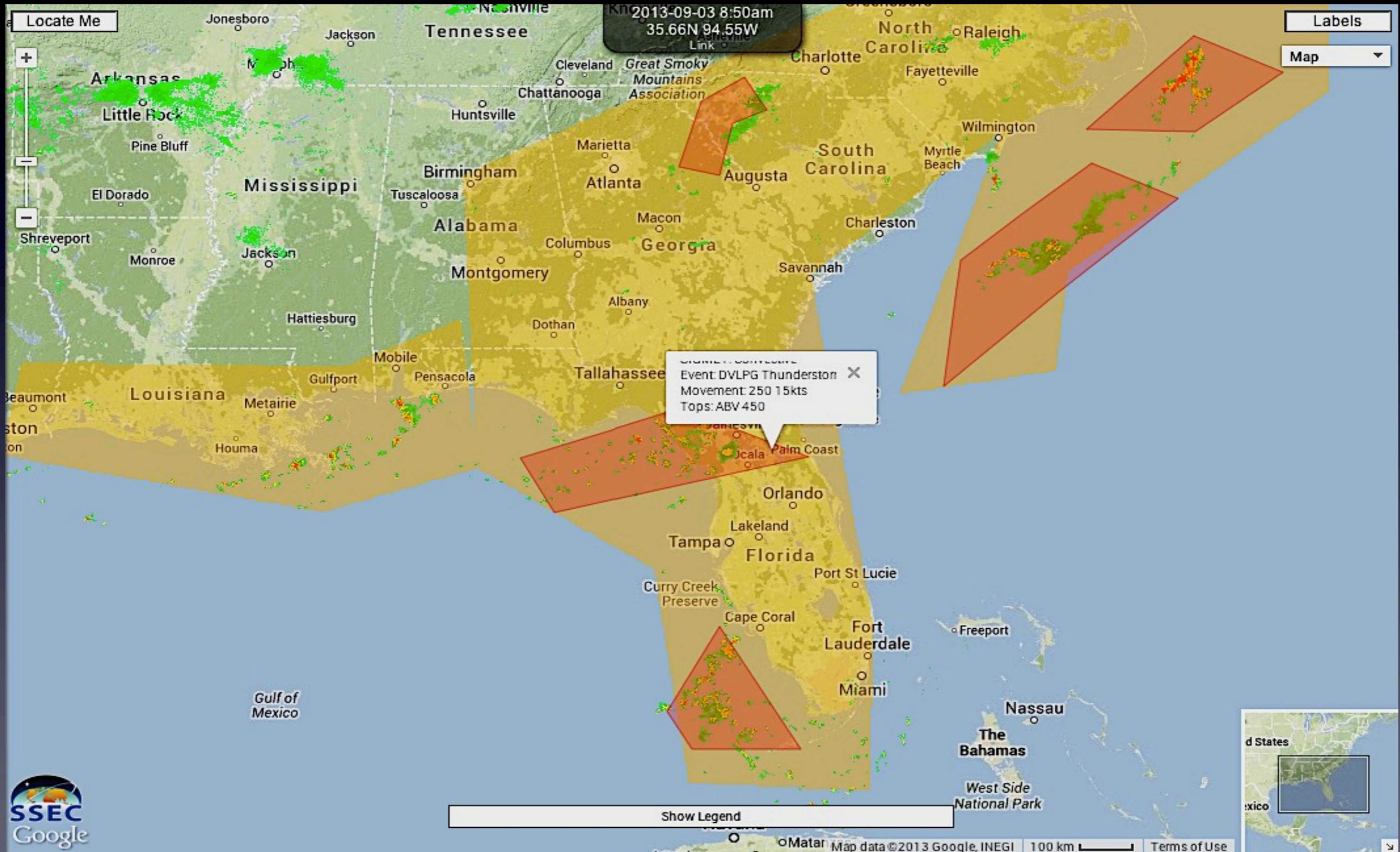

# NSSL

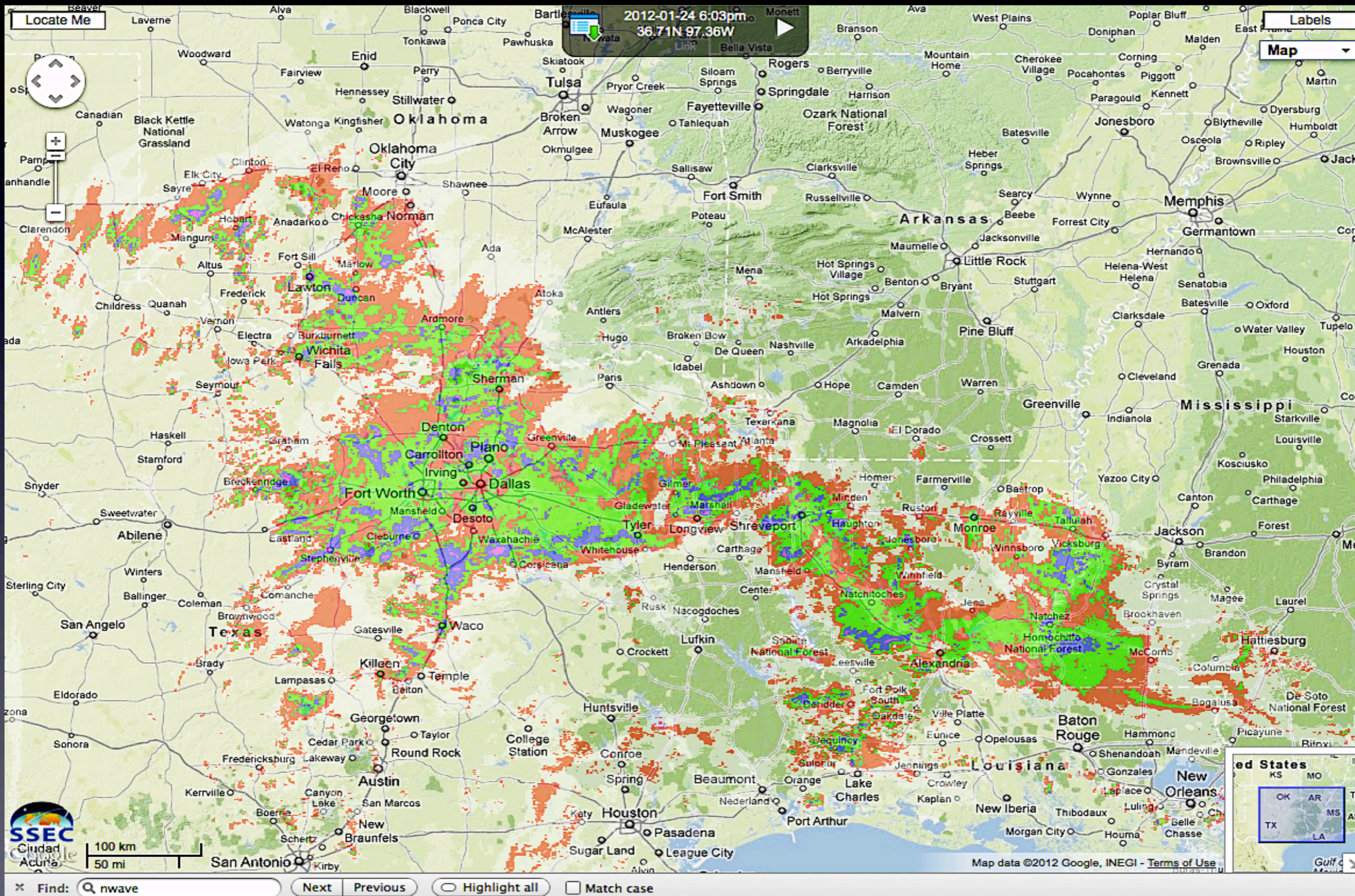

# NHC

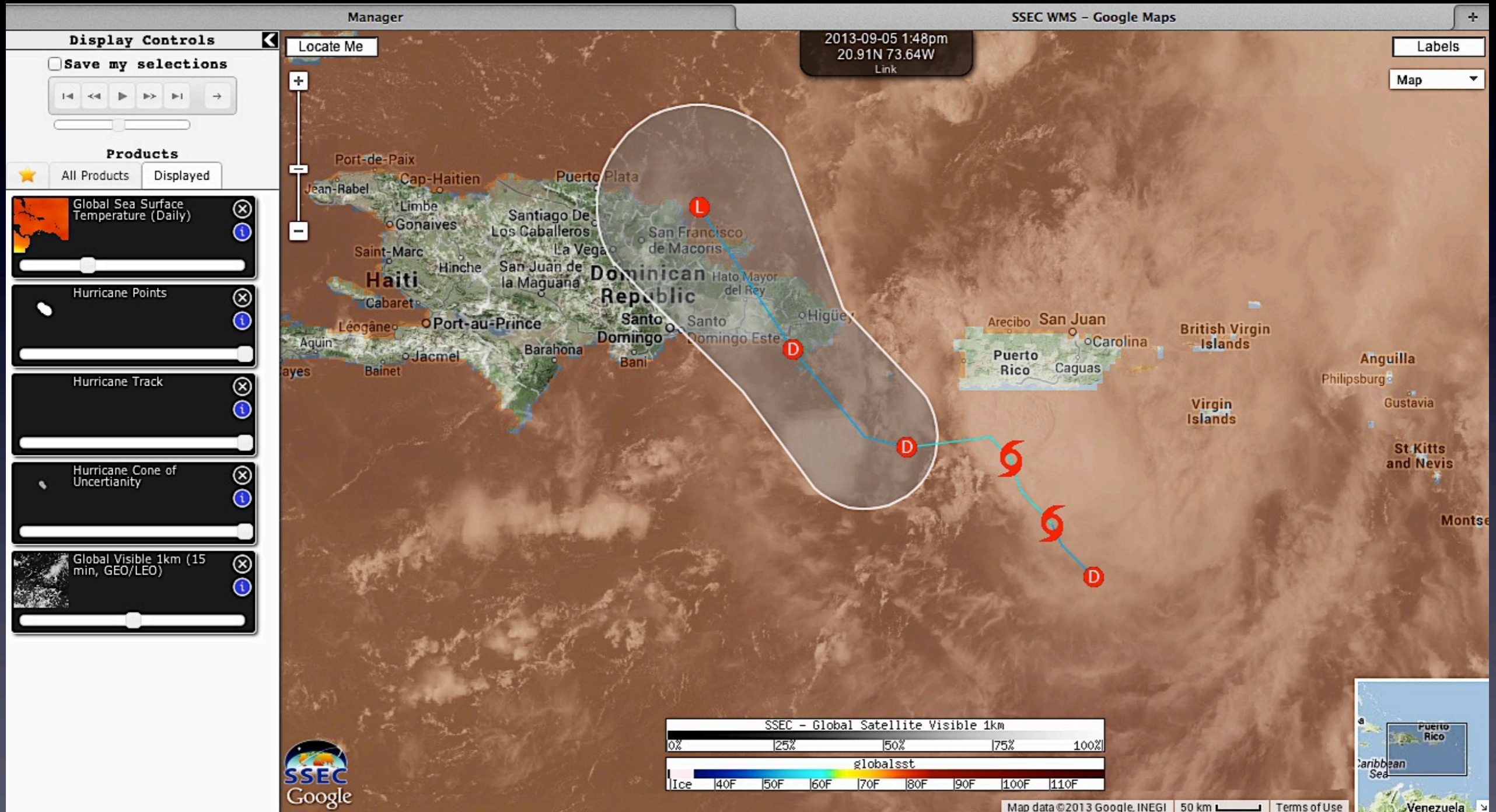

# Hazards

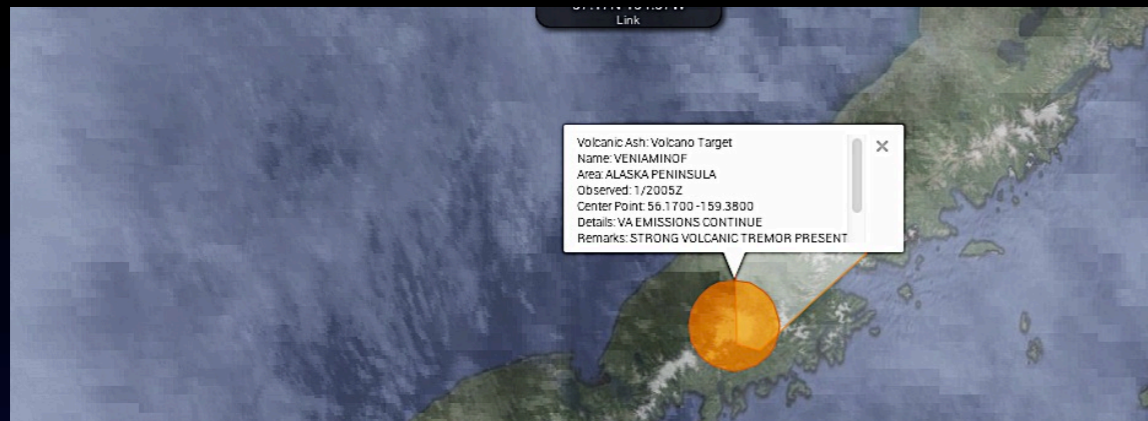

VAAC: Volcanic Ash  
Advisories

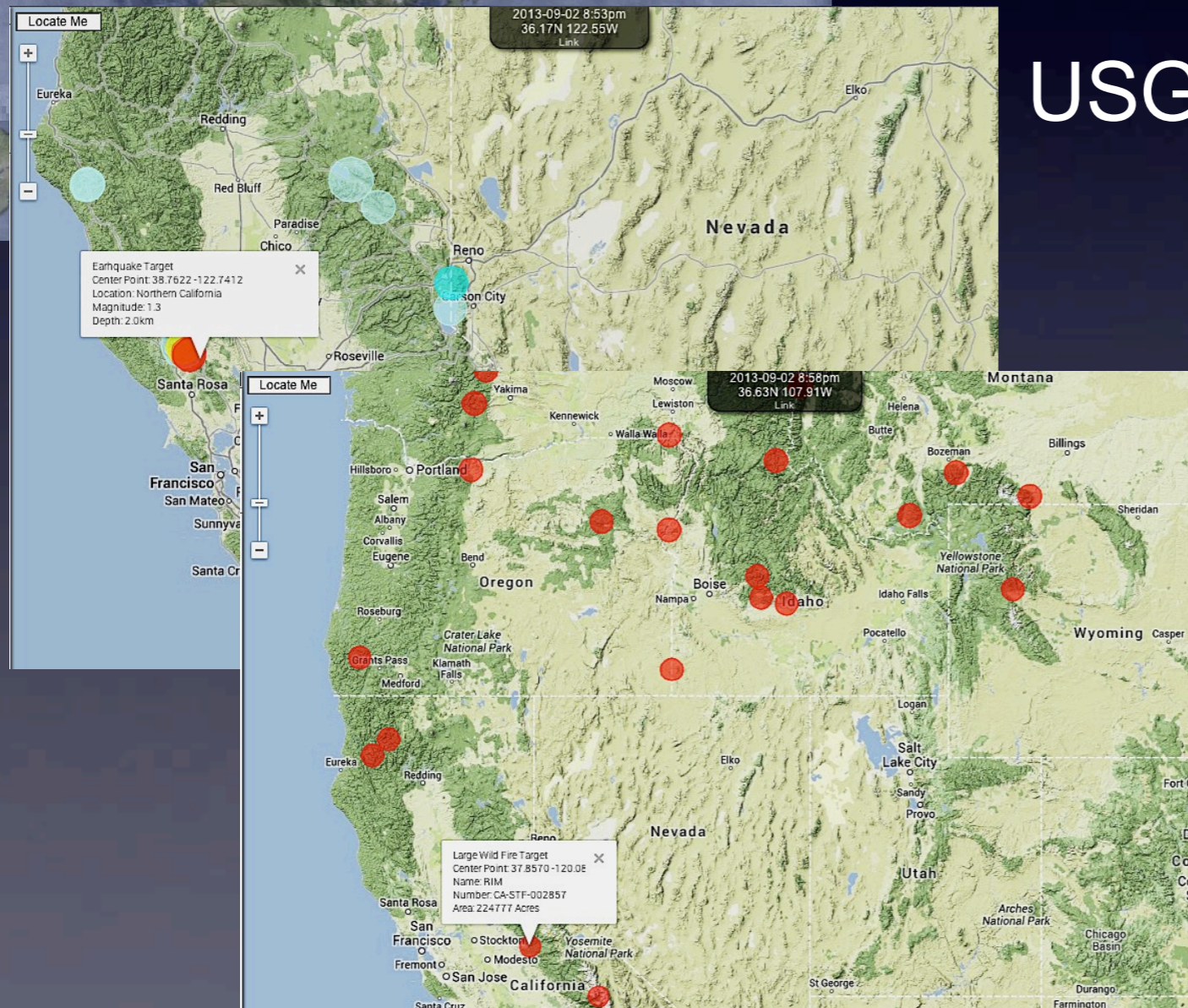

USGS: Earthquakes

RSAC: Wildland Fires

# RealEarth Mobile Devices

# WxSat

- Global composites of Visible, Infrared and Water Vapor images
- Full native resolution
- Products produced by SSEC Data Center
- Can expand to include other RealEarth Layers

# WxSat

- Simple way for anyone to explore global composite imagery
- Leverages RealEarth Web Map Service
- iPhone and iPad
- .....AND .....

# WxSat

- .... Android Version is right behind
- Duplicates functionality and contents
- Beta release first quarter of 2014

# RealEarth Real Time Demo